usona

Coffee Table 03428

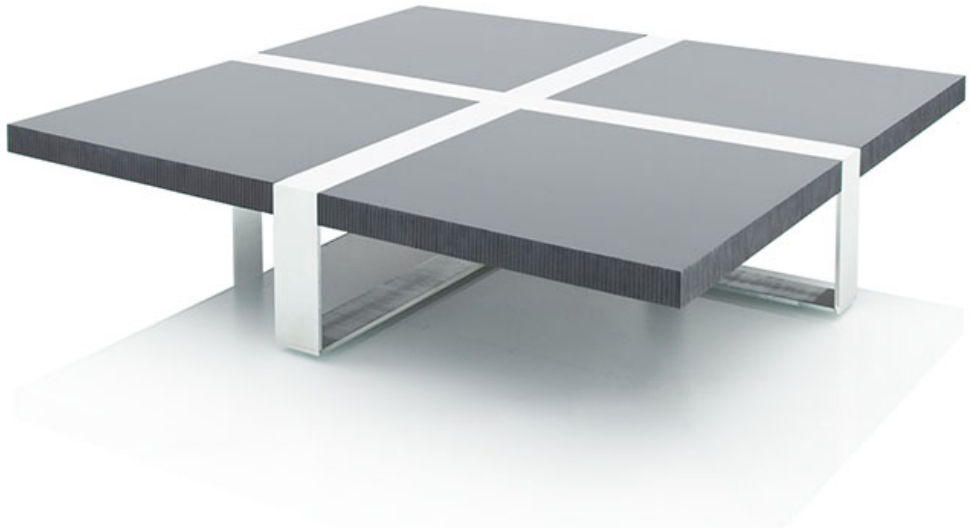

Square coffee table in polished maple and polished inox or stainless steel and zebra wood.

Fabric:

Dimension: 59" square x 12" high

Material: Polished Maple and Polished Inox or Stainless Steel and Zebra Wood.

Finish: Maple Wood in Noir Poli, Polished Steel, Dark Walnut Polish and Taupe Polish. Zebrano in Polished Black, Satiny Black, Grey and Grey Polish. Metal in Poli, Brosse and Bronze

Because all items in usona's collection are made to order in our European factories, general lead-times are about 18 to 22 week range. Orders are not subject to cancellation or refund at any time after production begins. Usonal simply requires a 50% deposit to place an order, and full balance prior to shipping. We can arrange for freight to mist locations on the globe and a usona representative will gladly provide you with a freight quote upon request prior to order placement. Color, grain variations and veining are natural characteristics of wood, stone iron, fabric and leather. These variations reveal the individuality of each piece. For this reason the natural qualities may vary from pieces you have seen in showroom and website. Special order conditions apply.