usona

Table Collection 08265

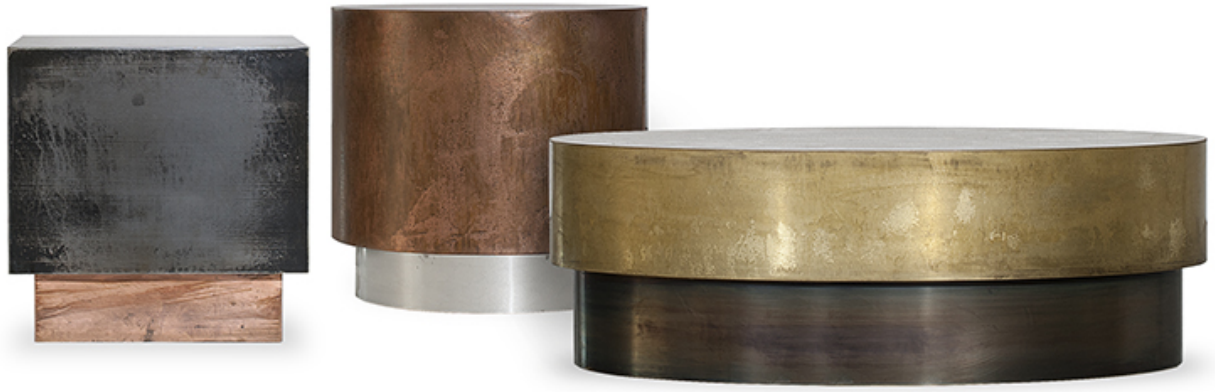

Table collection available in four different shapes and in three different finish combinations: top in antiqued iron with semi-gloss antiqued copper base, matte antiqued copper with glossy chromed steel base, antiqued brass top with burnished brass base.

Fabric: N/A

Dimension: End Table: Square 16.5" sq. x 16.5"H
Round 20.5" diameter x 17.75"H
Coffee Table:
Oval 35.5" x 20.5" x 12.5"H
Square 38.5" x 38.5" x 10"H
Round 42.5" diameter x 10"H

Material: Metal structure/bases

Finish: See description.

Because all items in usona's collection are made to order in our European factories, general lead-times are about 18 to 22 week range. Orders are not subject to cancellation or refund at any time after production begins. Usonal simply requires a 50% deposit to place an order, and full balance prior to shipping. We can arrange for freight to mist locations on the globe and a usona representative will gladly provide you with a freight quote upon request prior to order placement. Color, grain variations and veining are natural characteristics of wood, stone iron, fabric and leather. These variations reveal the individuality of each piece. For this reason the natural qualities may vary from pieces you have seen in showroom and website. Special order conditions apply.