usona

Sideboard 16328

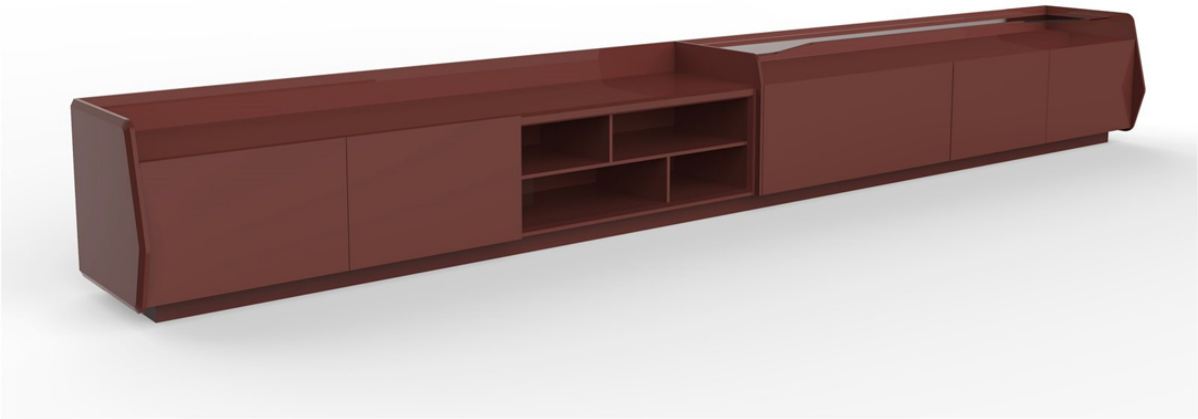

Low modular sideboard with structure in glossy or opaque lacquered wood. Optional marble top, and optional glass upper shelf available upon request. Six standard sizes in numerous configurations.

Fabric:

Dimension: 80.75"W x 21.5"D x 22.5"H
96.5"W x 21.5"D x 22.5"H
159.75"W x 21.5"D x 22.5"H
175"W x 21.5"D x 22.5"H
191.5"W x 21.5"D x 22.5"H
175.5"W x 21.5"D x 22.5"H
note: Please see **ADDITIONAL SPECS** for sketches and possible configurations

Material: Glossy or opaque lacquer, optional marble, glass

Finish:

Because all items in usona's collection are made to order in our European factories, general lead-times are about 18 to 22 week range. Orders are not subject to cancellation or refund at any time after production begins. Usonal simply requires a 50% deposit to place an order, and full balance prior to shipping. We can arrange for freight to mist locations on the globe and a usona representative will gladly provide you with a freight quote upon request prior to order placement. Color, grain variations and veining are natural characteristics of wood, stone iron, fabric and leather. These variations reveal the individuality of each piece. For this reason the natural qualities may vary from pieces you have seen in showroom and website. Special order conditions apply.