usona

Dining Table 10298

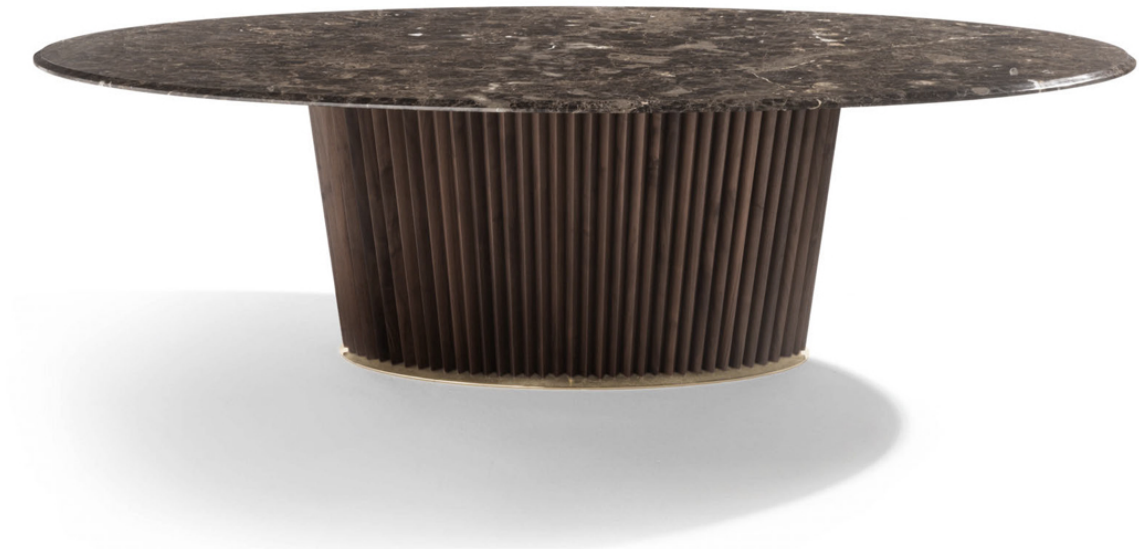

Dining table collection with top in glass or marble, base in dark stained walnut or bronze patina lacquered finish.
Glass finishes for top: Extra light mirror with edge in painted patina finish or Bronzed glass.
Marble finishes for top: Dark Emperador, Calacatta Oro, Nero Marquinia.

Fabric:

Dimension: 102.5" x 49.25" x 30"H oval
110.25" x 53" x 30"H oval

Material: Wood, glass, marble.

Finish: See description for available finishes.

Because all items in usona's collection are made to order in our European factories, general lead-times are about 18 to 22 week range. Orders are not subject to cancellation or refund at any time after production begins. Usonal simply requires a 50% deposit to place an order, and full balance prior to shipping. We can arrange for freight to mist locations on the globe and a usona representative will gladly provide you with a freight quote upon request prior to order placement. Color, grain variations and veining are natural characteristics of wood, stone iron, fabric and leather. These variations reveal the individuality of each piece. For this reason the natural qualities may vary from pieces you have seen in showroom and website. Special order conditions apply.